

Attributes could be

Person: pId, name, address, phone

Student: credits, yearStarted

Undergraduate: major

GraduateStu: program

Club: clubName, budget, meetingDay

Activity: activityId, type, date, time, location

StudentAdvisor: department, title

ThesisAdvisor: researchArea

Moderator: position

BelongsTo relation: dateJoined

Note that since the **Person** specialization is overlapping, a graduate student can also be a moderator.

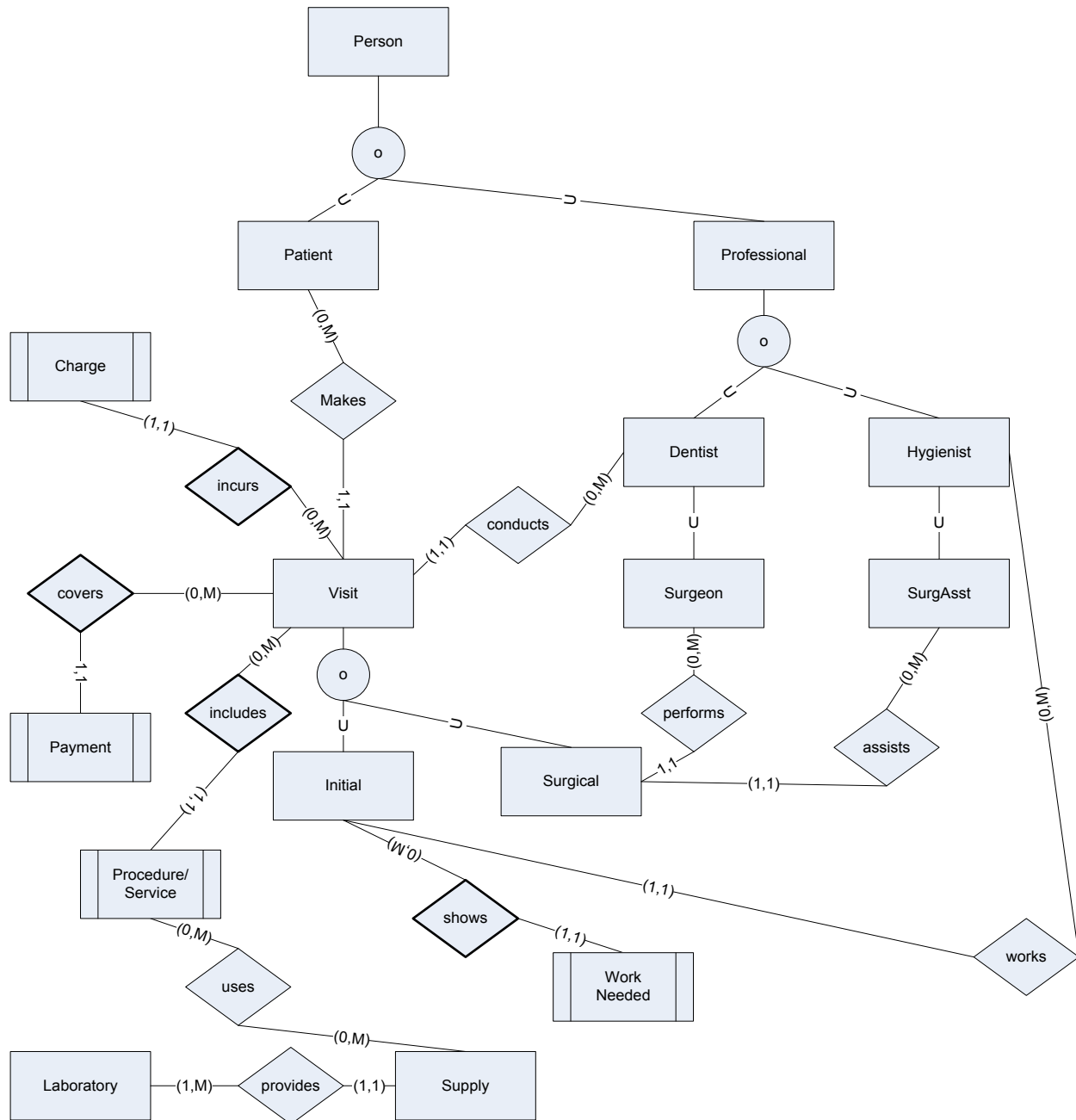

Attributes
 Person: pId, SSN, name, address, phone
 Patient: DOB
 Professional: NPI, licNo, dateLic, type
 Dentist: specialty
 Surgeon: certificationDate
 Hygienist: no special attributes, only relationships
 Surgical Assistant: yearsExperience
 Visit: visitNo, date, time, length
 Initial: no special attributes, only relationships
 Surgical: no special attributes, only relationships
 Charge: item, date, amount
 Payment: date, amount
 Procedure/Service: code, price, outcome

3.12

